

# ELENA NOLL

📍 Theresienstraße 16, 63741 Aschaffenburg, Germany

🌐 <http://eno-3d.com/> ✉ [elena.noll@eno-3d.com](mailto:elena.noll@eno-3d.com) ☎ +49 176 87854812

## REEL BREAKDOWN

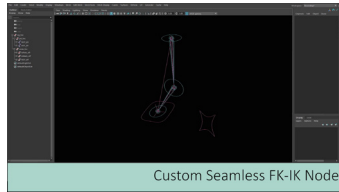

Shot 01 (Personal Project)

### Seamless FK - IK Node

- Software: Maya, PyCharm
- Language: Python
- Responsibilities: Implementation, Setup
- Link to the full code: [https://github.com/eno3D/Seamless-FkIk\\_PyMayaNode](https://github.com/eno3D/Seamless-FkIk_PyMayaNode)

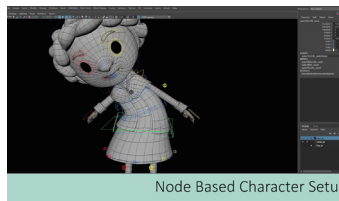

Shot 02 (Personal Project)

### Biped Character Rig

- Software: Maya
- Responsibilities: Rigging

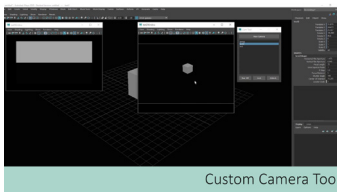

Shot 03 (Personal Project)

### Camera Tool

- Software: Maya, PyCharm
- Language, Python
- Responsibilities: Implementation

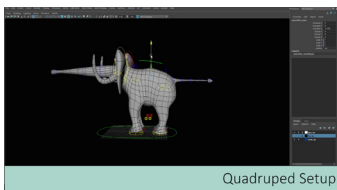

Shot 04 (Personal Project)

### Quadruped Rig

- Software: Maya
- Responsibilities: Rigging, Modeling



Shot 05 (Work Project)

### 2 Character Mirror Setup

- Software: Maya
- Responsibilities: Animation, 2 Character Mirroring

More work samples can be found on my website.  
<http://eno-3d.com/>